

New Business Model Management Arrangements

Updated 7 April 2011

Executive Level

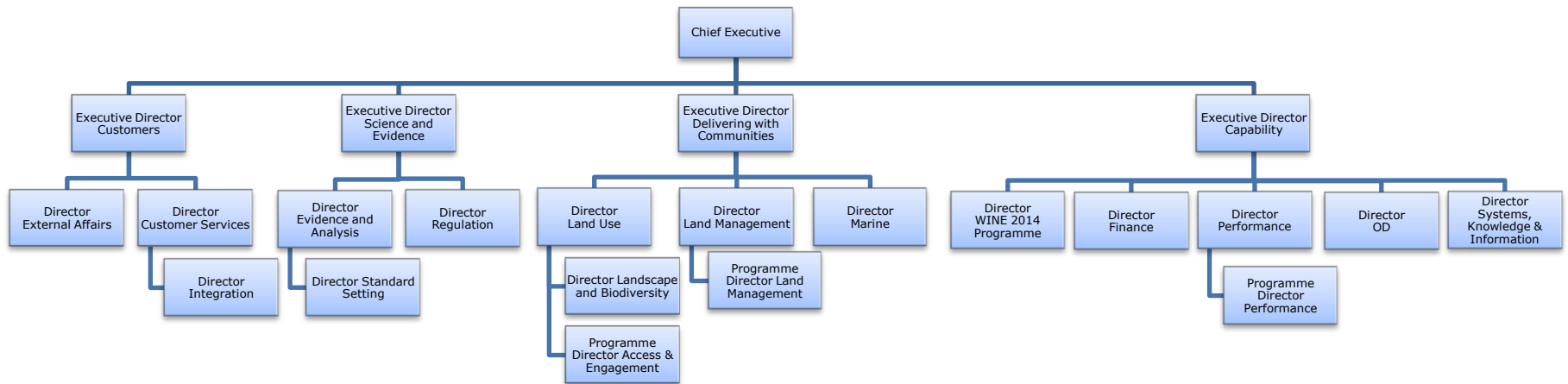

Customer Services

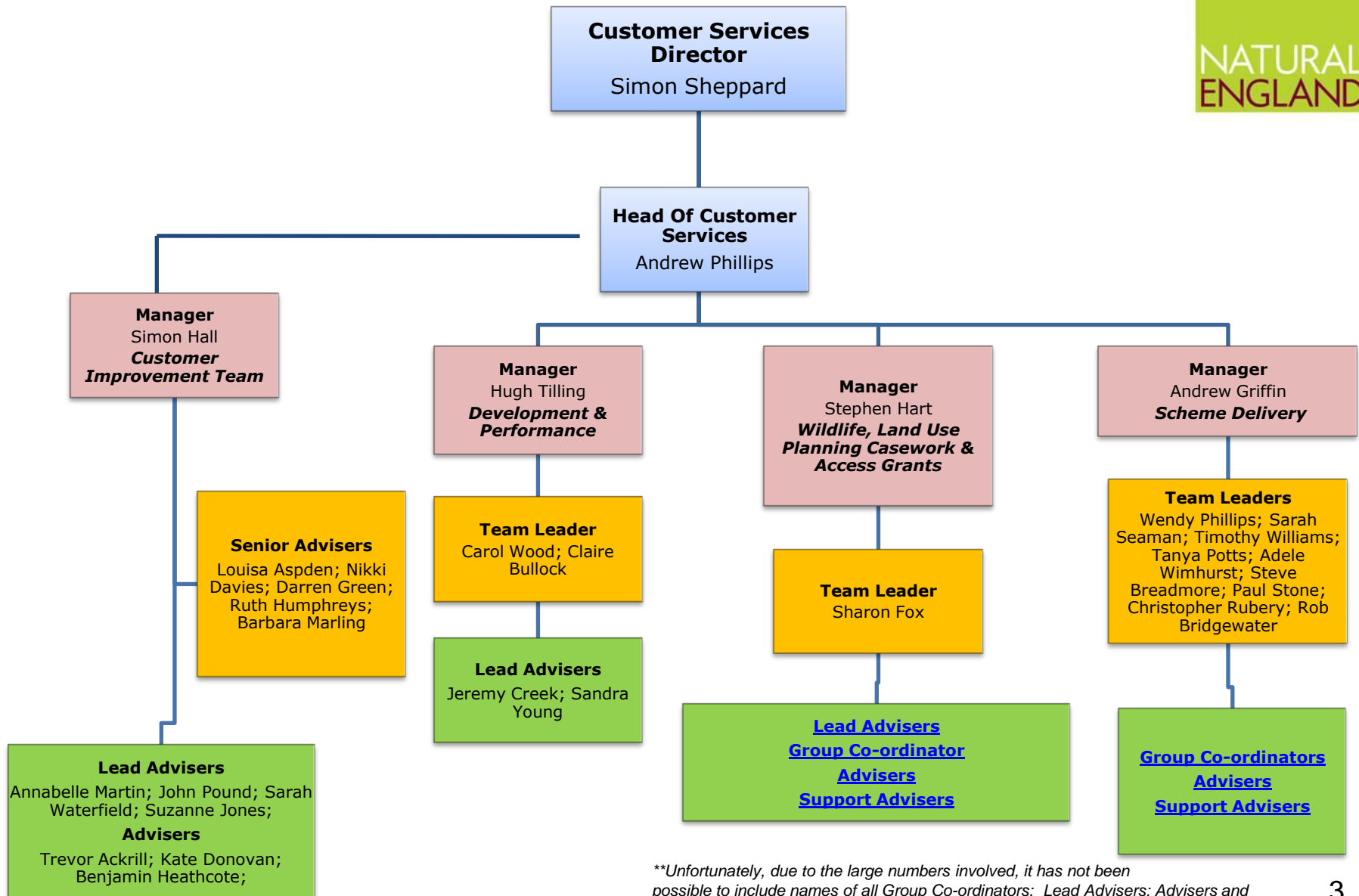

***Unfortunately, due to the large numbers involved, it has not been possible to include names of all Group Co-ordinators; Lead Advisers; Advisers and Support Advisers here. [Click on links to see full teams](#) .*

Integration

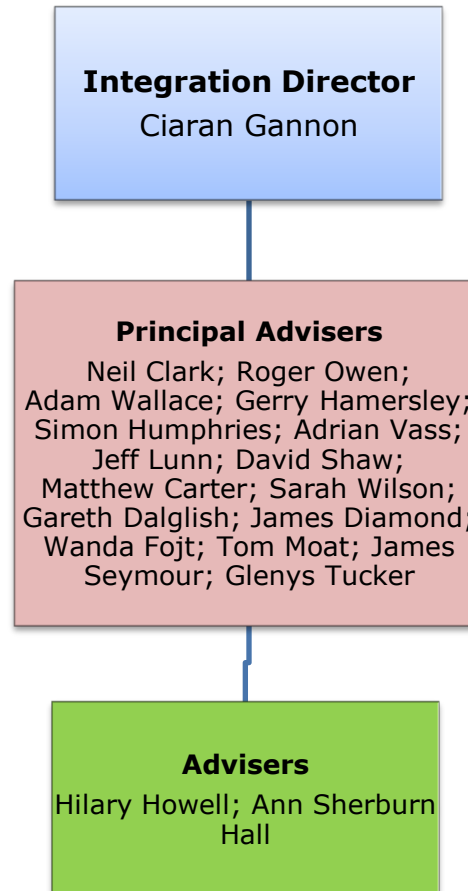

External Affairs

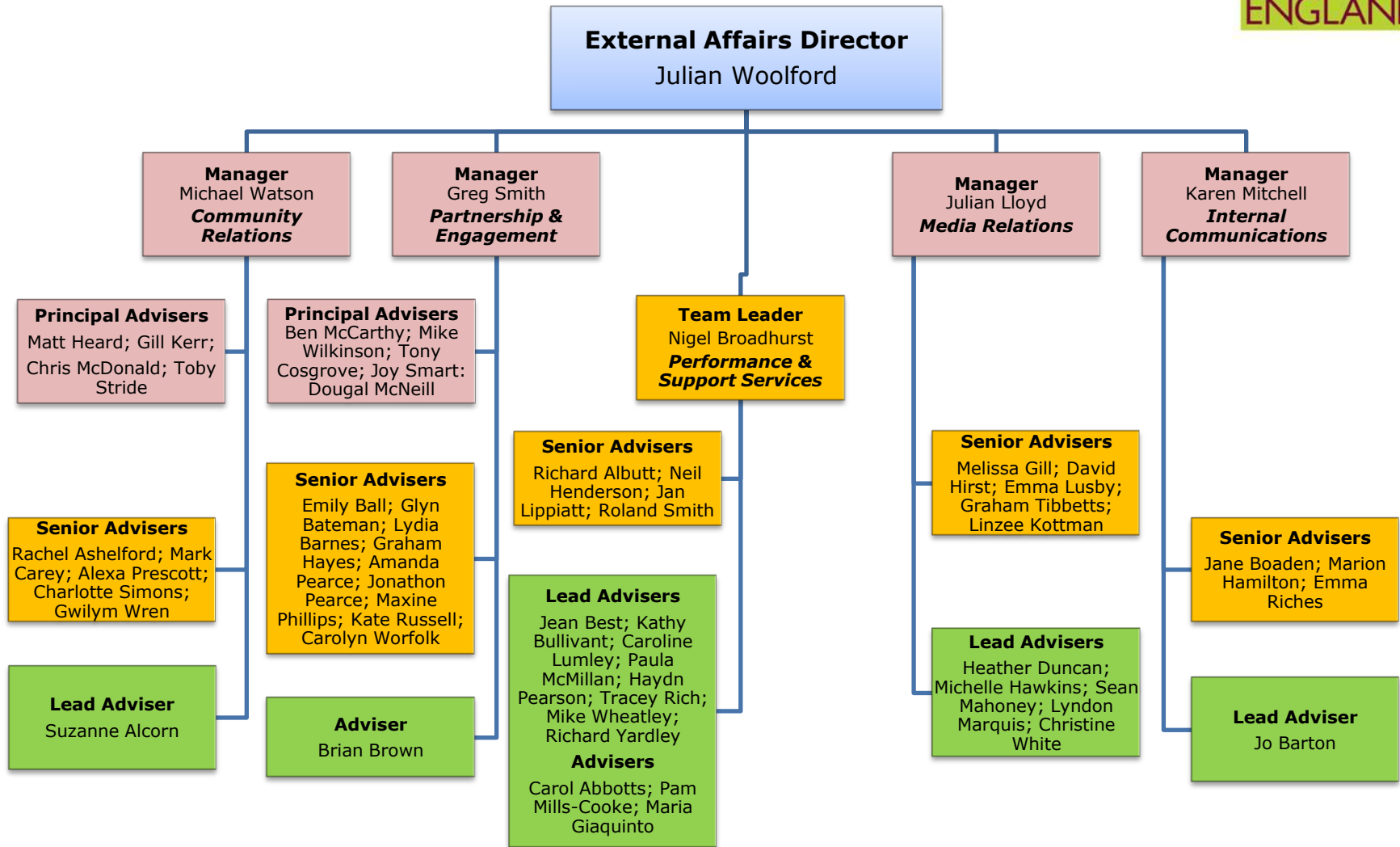

Evidence & Analysis & Standards

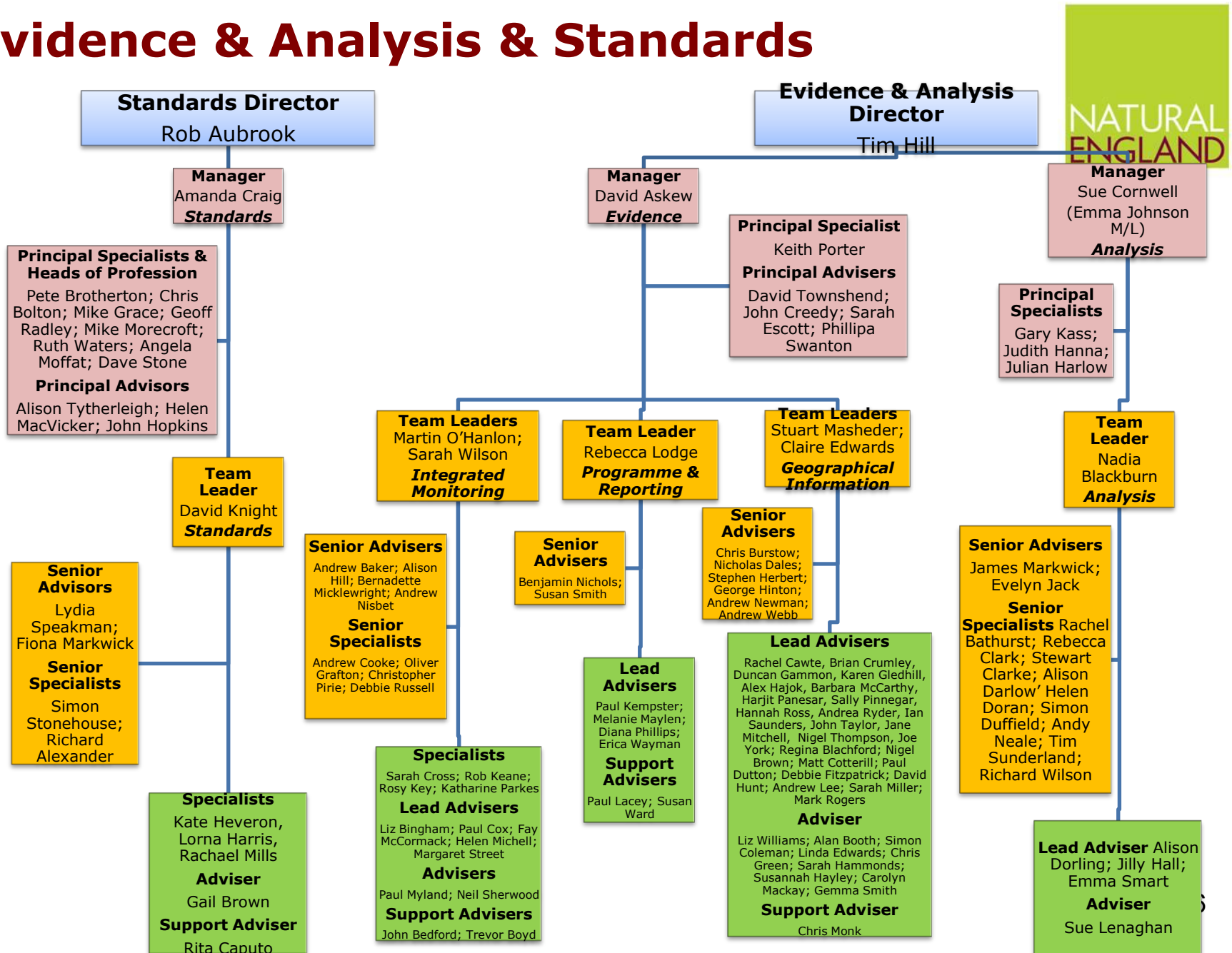

Regulation

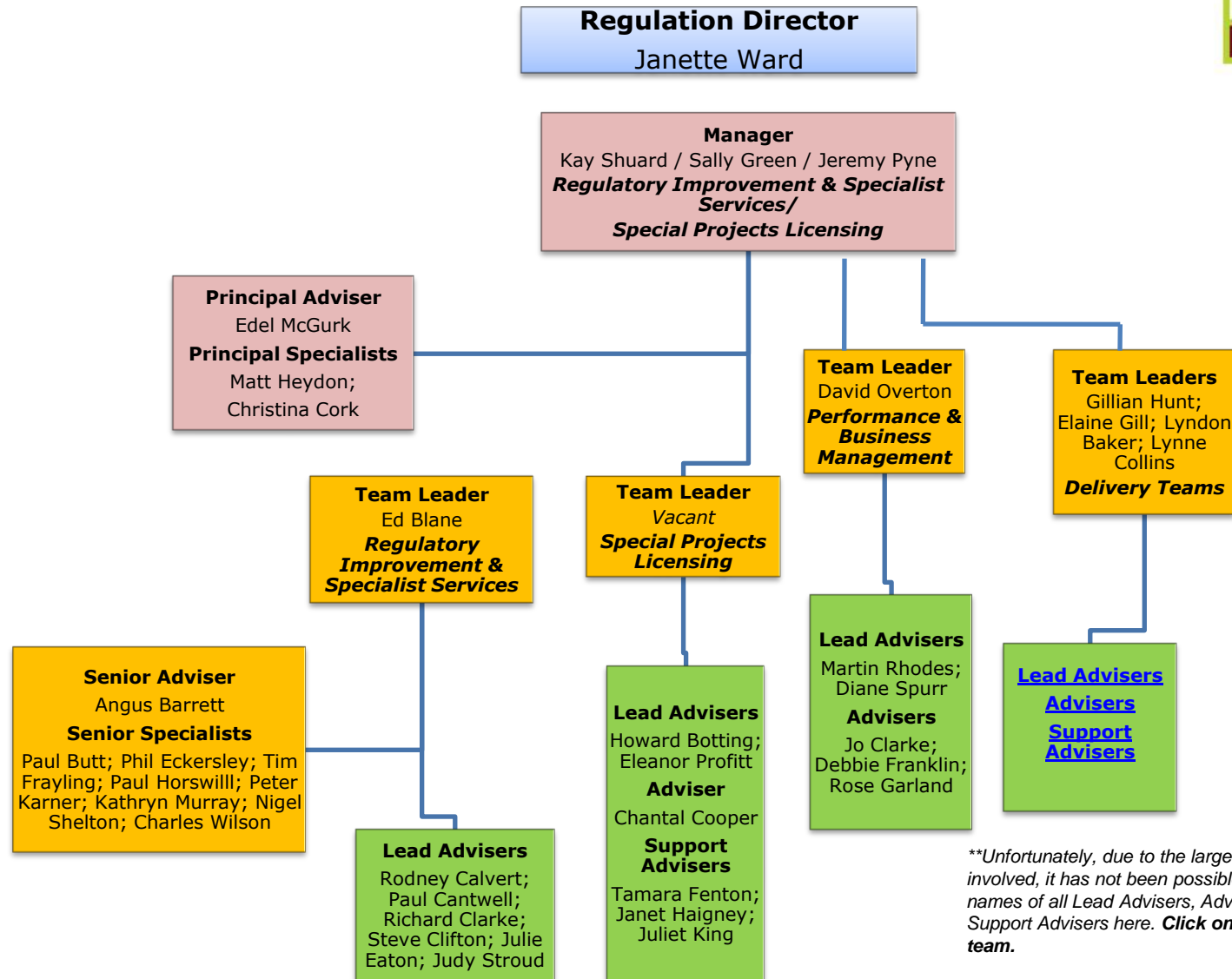

Unfortunately, due to the large numbers involved, it has not been possible to include names of all Lead Advisers, Advisers and Support Advisers here. **Click on links to see full team.

Land Use

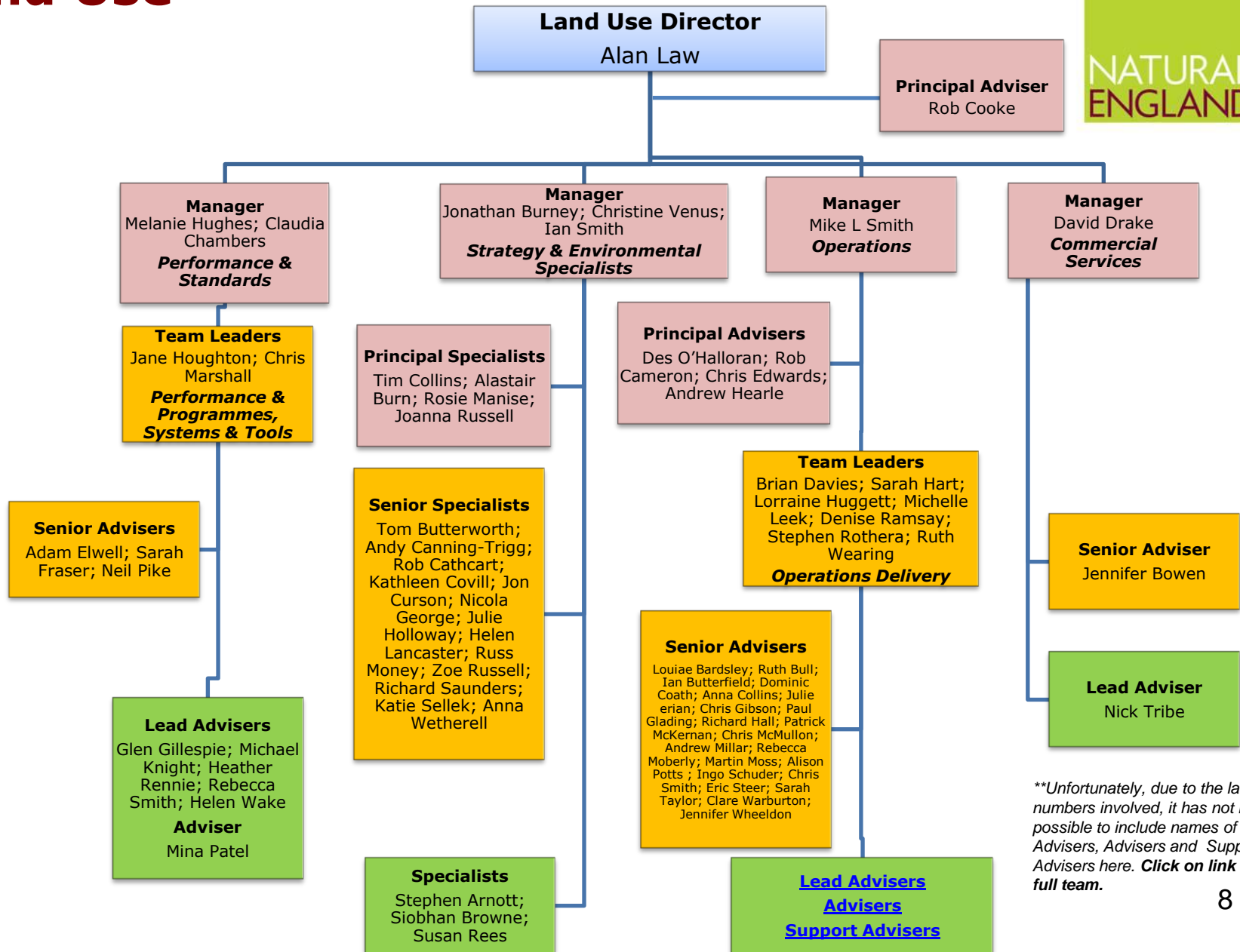

***Unfortunately, due to the large numbers involved, it has not been possible to include names of all Lead Advisers, Advisers and Support Advisers here. Click on link to see full team.*

Landscape & Biodiversity



Landscape & Biodiversity Director
Maddy Jago

Manager
Mike Burke
Delivery Programmes & Partnerships

Manager
Colin Maddison
Landscape Scale Delivery

Manager
Paul Green
Technical Advice & Designations

Principal Advisers
Adrian Jowitt; Huw Davies; David Henshilwood; Tony Laws

Principal Specialists
Andrew Brown; Nicholas MacGregor; Colin Prosser; Humphrey Crick

Team Leader
Susan Clark
Business Management

Team Leaders
Trudie Mills; Claire Minett
Delivery Programmes & Partnerships

Team Leaders
Ian Alexander; Rosemary Budd; Dawn Griffiths
Landscape Scale Delivery

Team Leaders
Diana Musson; Stuart Pasley
Technical Advice & Designations

Senior Adviser
Steven Jackson

Senior Advisers
John Barrett; Jonathon Blowers; Gary Charlton; Ian Crosher; Phil Denham; Margaret Grindle; Lucy Heath; Dan Hunt; Dawn Isaac; Joanne Keegan; Brian McDonald; Claire Newill; James Phillips; Adelle Rowe; Craig Thomas; David Vose; Nicholas White; Michelle Young

Senior Advisers
Nick Brodin; Naomi Brookes; Karen Devonport; Jeffrey Edwards; Megan Ellershaw; Christopher Fairbrother; Richard Lemon; Roger Matthews; Jon Stewart; Nancy Stedman; Catherine Weightman; Amanda Wright; Sarah Wright

Senior Specialists
Eleanor Brown; John Butterfield; iain Diack; Allan Drewitt; Phil Grice; David Heaver; Victoria Hunns; Richard Jefferson; Jonathon Larwood; Chris Mainstone; Mick Rebane; Christine Reid; Matthew Shepherd; Mike Sutcliffe; Ian Taylor; Christine Tudor; Katherine Walsh; Jon Webb; Andy Wharton; Sarah Anthony
Senior Adviser
Ben Fraser

Lead Advisers
Brenda Brocklesby; Hilary Staniland

Lead Advisers
Richard Lord; Gavin Measures; Barbara Singh
Advisers
Judith Milne; Andrew Stubbs; Lesley Thomas
Support Advisers
Neville Kettel; Anita Neath

Lead Advisers
David Appleton; Miriam Baines; Caroline Birchall; Alison Chapman; Christina Davidson; Nicola Davies; Jonathon Dix; Bart Donato; Robert Duff; Stephen Duncan; Susannah England; Lynne Farquhar; Cathy Fitzroy; Juliet Hynes; Rebecca Jackson-Pitt; David Kingsley-Rowe; Christoph Kratz; Matthew Low; Jane Lusardi; Christopher Mayes; Hazel McDowall; Stephen Murphy; Sally Murray; John Osborne; Suzanne Perry; Susan Plaxton; Antony ratcliffe; Clare Robinson; Michelle Russell; Nicola Sims; Ian Slater; Christopher Smith; Kate Swinburne; Andrew Thompson; Sarah Wright
Advisers
Catherine Tonge; Nicola Trafford
Support Adviser
Naomi Stevenson

Specialists
Isabel Alonso; Ian Carter; Alistair Crowle; Emma Goldberg; Simon Leach; Samantha Lyne; Sarah Manning; Clare Pinches; Graham Weaver
Lead Adviser
Vicky Gilson
Support Adviser
Denise Rose

Access & Engagement (People & Access)



Access & Engagement Programme Director
Liz Newton

Manager
Pippa Langford
People & Access

People and Partnerships

Statutory Access

Principal Advisers
Sharon Gunn; Jim Burt;
Duncan Mackay; Jacqui Stearn
Principal Specialist
Wendy Thompson

Principal Advisers
Phil Owens; Hazel Thomas; Jill Hobbs
Principal Specialist
Paul Johnson

Team Leaders
Ralph Barnett;
David Fanaroff
People & Partnerships

Team Leader
Tom Lewis
Coastal Access

Team Leader
Phil Lendon
Access & Rights Of Way

Team Leader
Dave Parker
National Trails

Senior Advisers
Anne-Marie Fraser; Chris Gordon; Nigel King; Martin Shaw; Sarah Preston; Rachel Penny; Alan Pearsons
Senior Specialists
Belinda Davis; Andrew Gale; Andrew Mackintosh

Senior Advisers Gerry Rusbridge; Sally Fishwick; Bruce Cutts; Francis Davies; Neil Constable
Senior Specialist
Andrew Chester

Senior Advisers
Jane Hassell; Anne Lorriman
Senior Specialist
Deborah Cassell

Senior Advisers
Graham Bryant; Rachel Cook; Cara Courage; Tess Jackson; Laura Newland; Charlotte Reeves; Anna Righton; Sara Schlutz; Gavin Stark; Graham Walker

Lead Advisers
Elizabeth Barnicott; Susan Booth; Kirsten Chamley; Jenny Crook; Lynda Foster; Martin Gilchrist; Moira Halstead; Hazel Hynds; Dot Isgrove; David Jeffreys; James Milner; Jennifer Parsons; Steve Roberts; Philip Robinson; David Solly; Angela Smith; Fiona Taylor; Jane Yates; Kevin Haugh
Adviser
Linda McCabe; Helen William

Lead Advisers
Jane Beech; Andrew Best; Neil Coles; Diana Curtis; Vicky King; Thomas Lord; Daniel Moores; Julie Rhodes; Sue Shipston
Advisers
Roxanne Walker; Joanne Birkbeck; Natasha Clarke; Cynthia Cozier; Anne Goddard; Dai Perry

Lead Advisers
Helen Bamber; Sarah Haigh; Alice Kimpton; Rob Morris; Ellie Stevenson; Richard Thomas; Kevin Vigers
Support Adviser
Nathan Eaton; Martin Smith

Lead Advisers
Hilary Scott; Sheila Talbot; Christine Turner; Alice Walker; Clare Webb; Steven Westwood
Adviser
Sue Kasprovicz

Access & Engagement (NNRs)

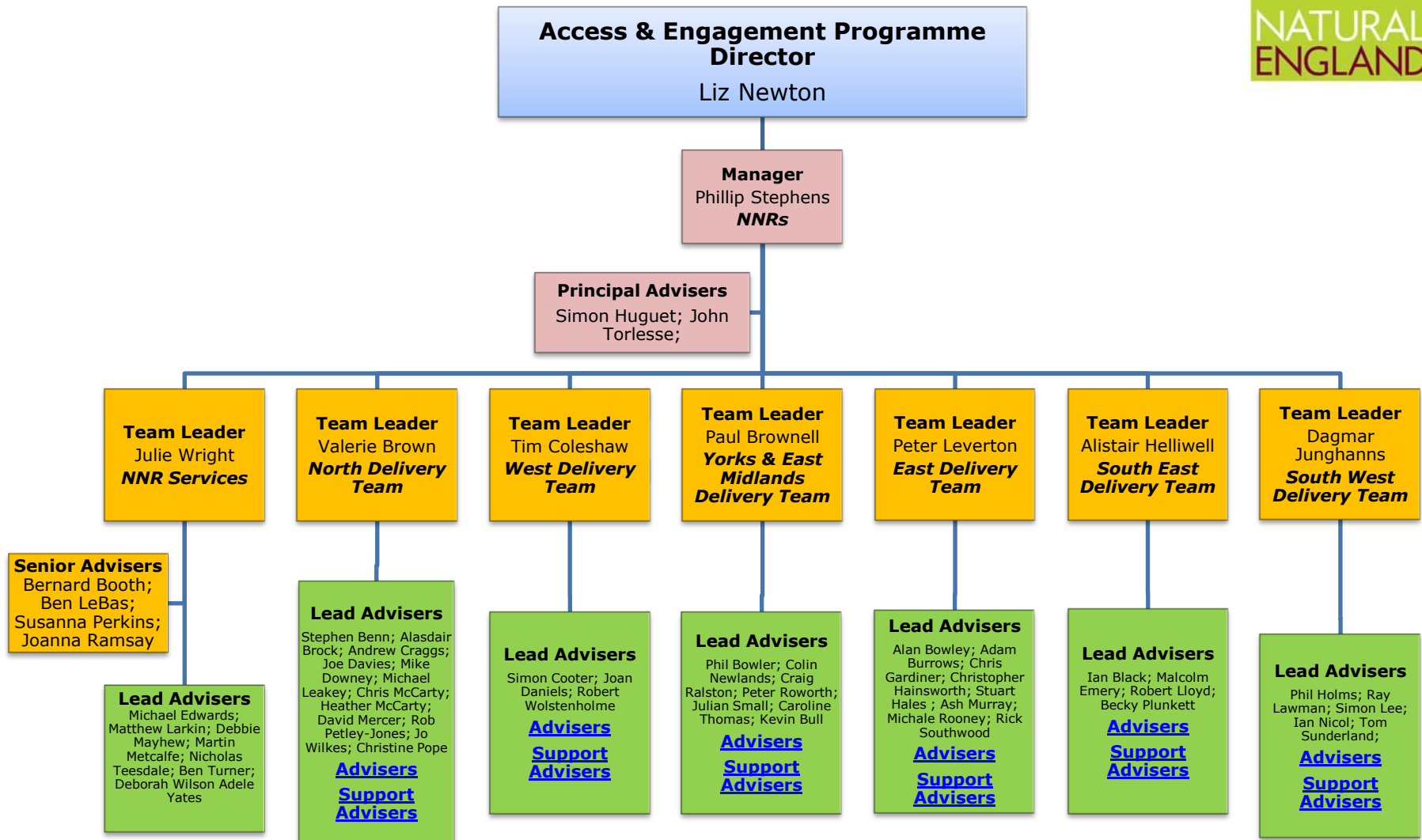

***Unfortunately, due to the large numbers involved, it has not been possible to include names of all Advisers and Support Advisers here. Click links to see full teams.*

Land Management

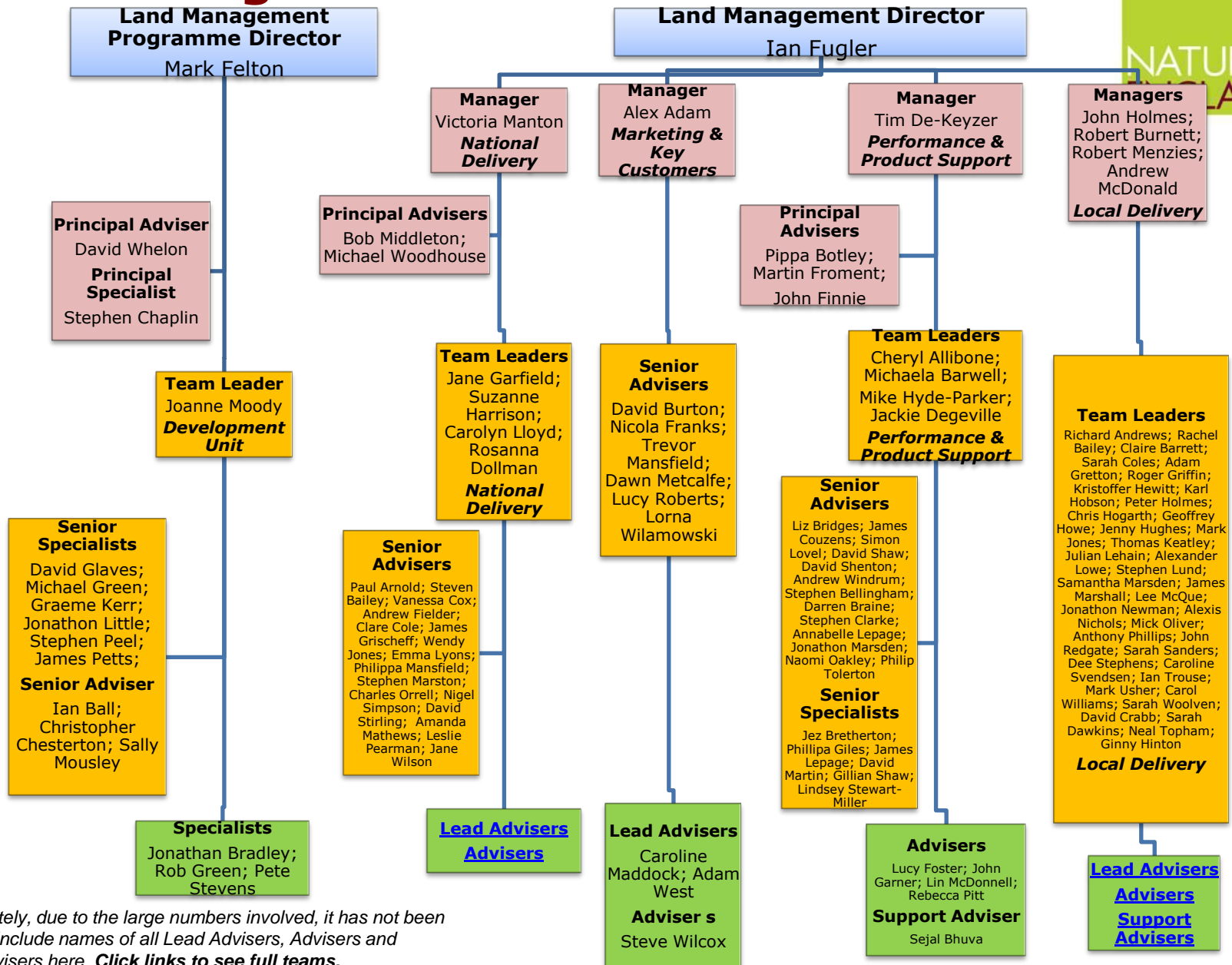

***Unfortunately, due to the large numbers involved, it has not been possible to include names of all Lead Advisers, Advisers and Support Advisers here. Click links to see full teams.*

Marine

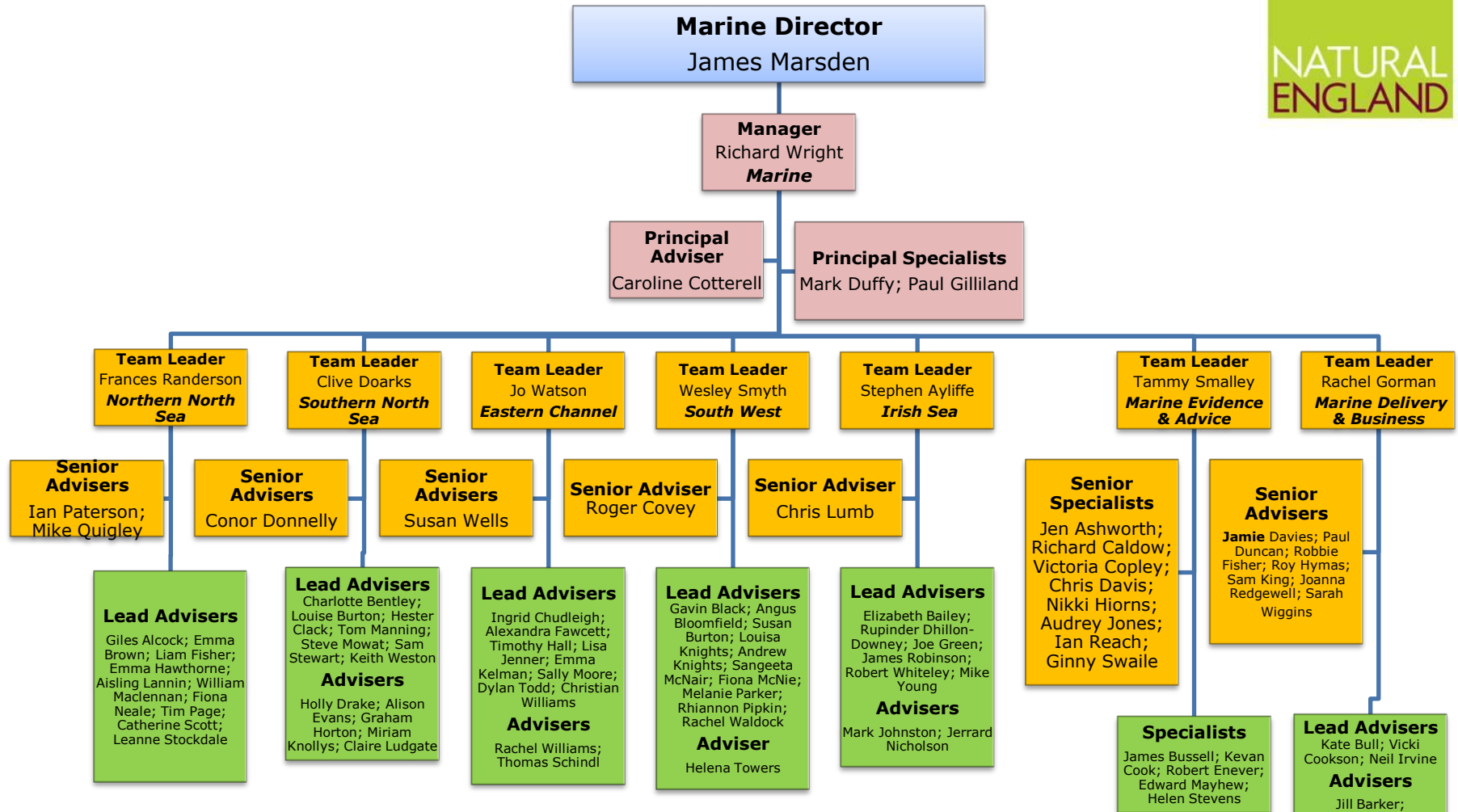

Performance

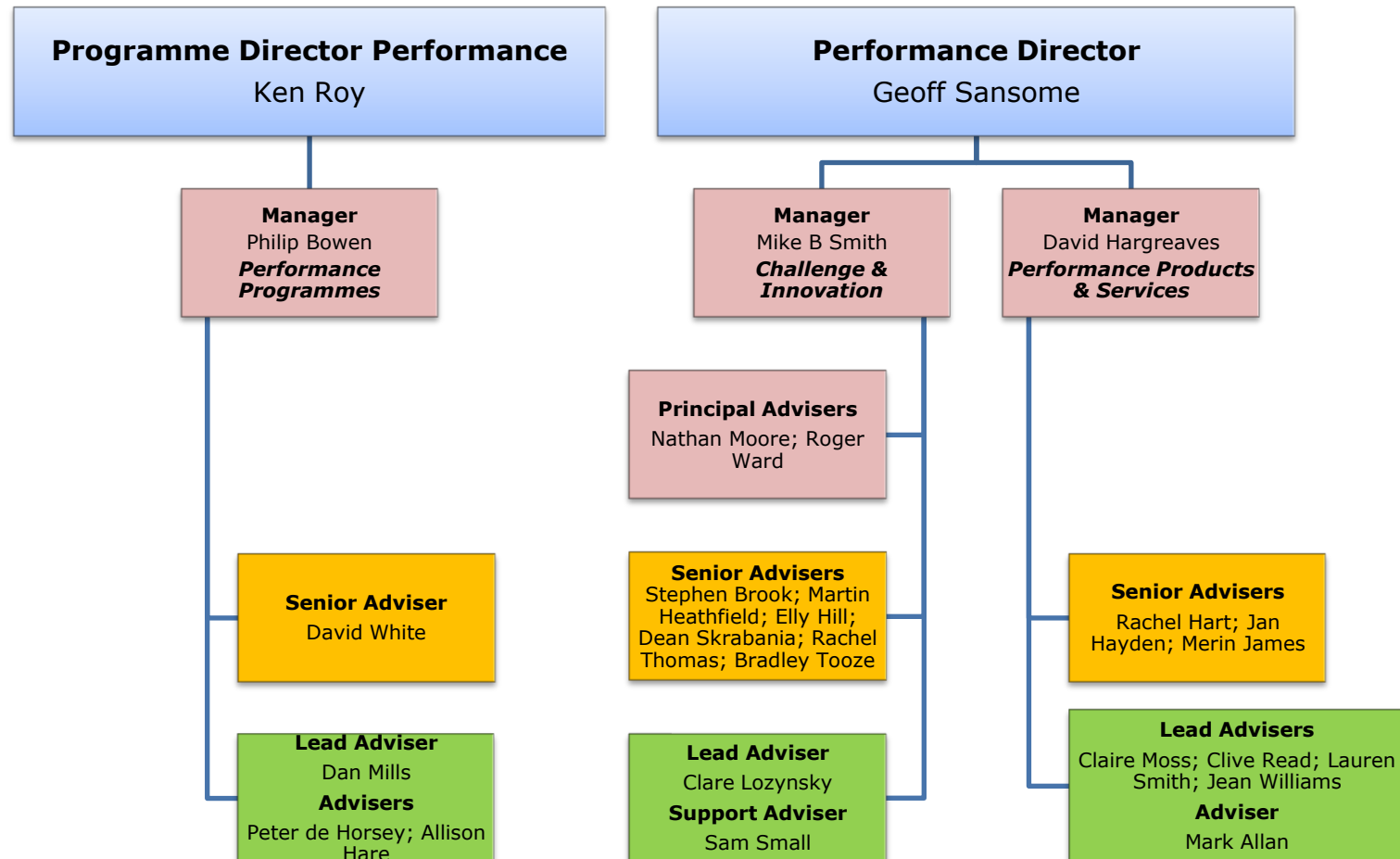

Finance, Audit & Sustainability

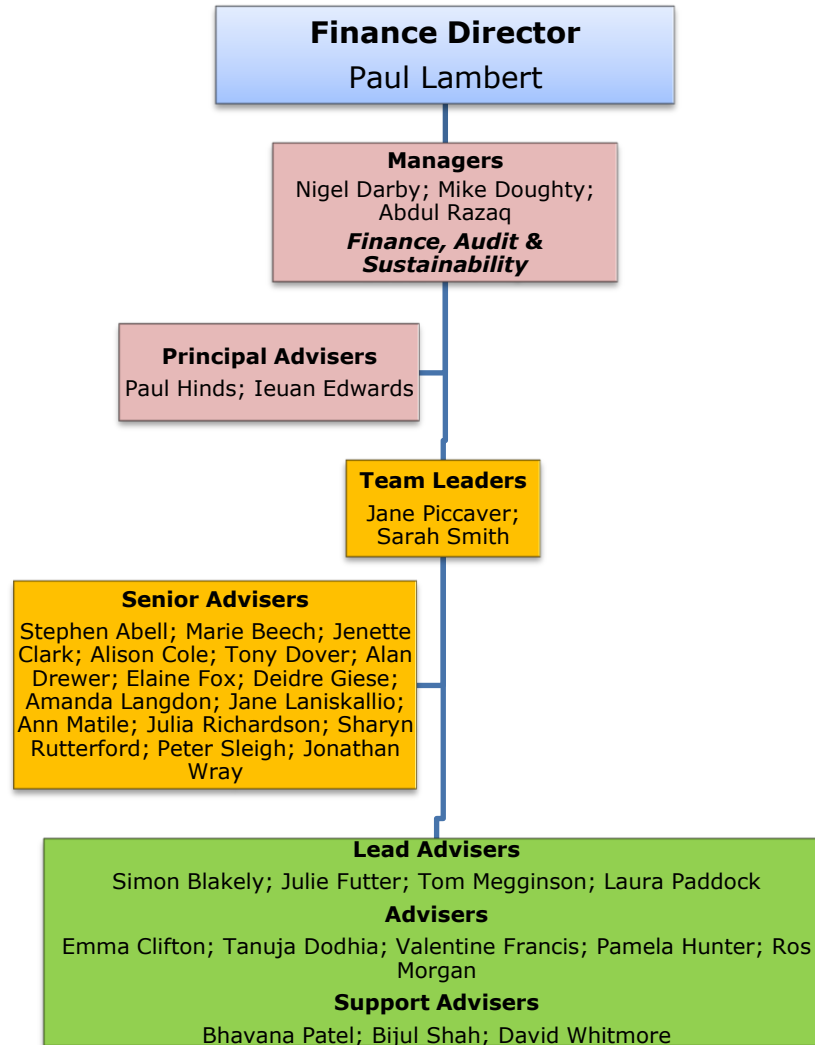

Legal

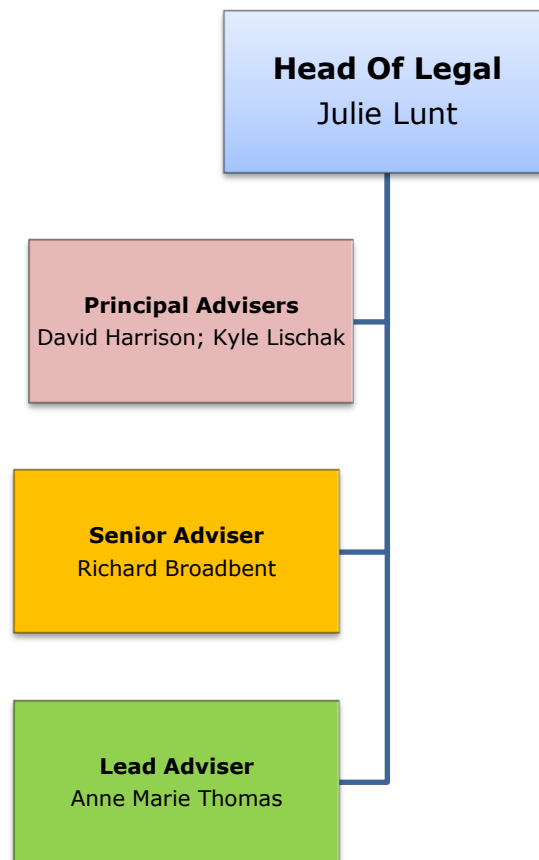

Organisation Development

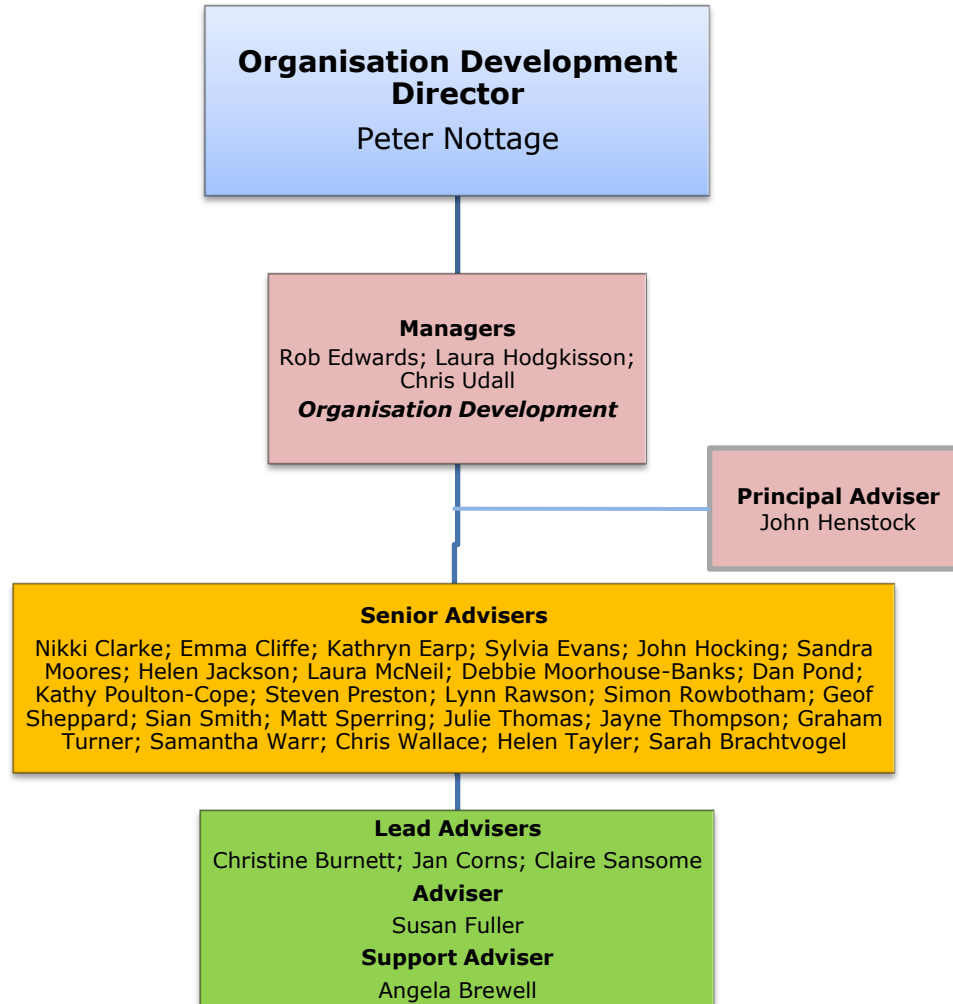

Estates & Facilities (inc. WINE 2014)

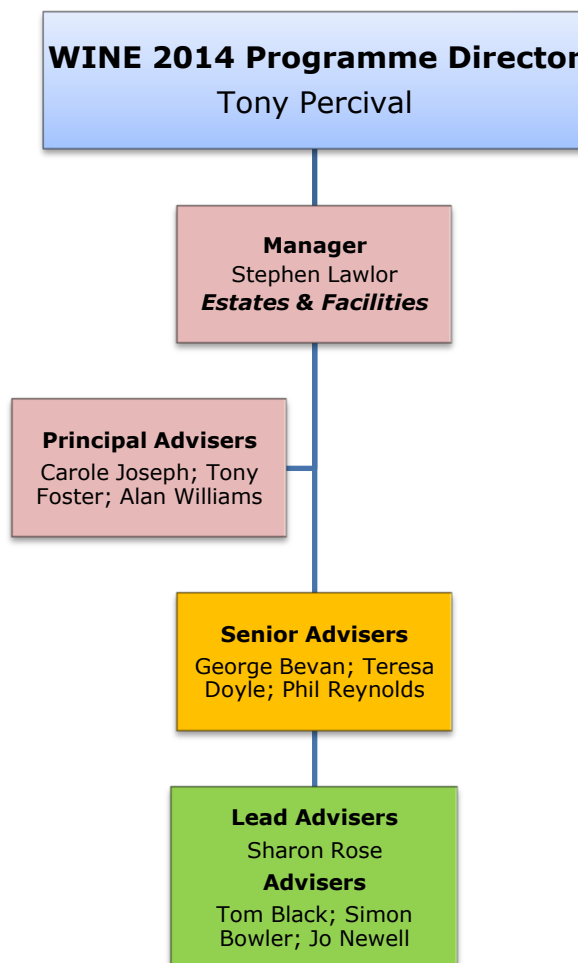

Board & Executive Services

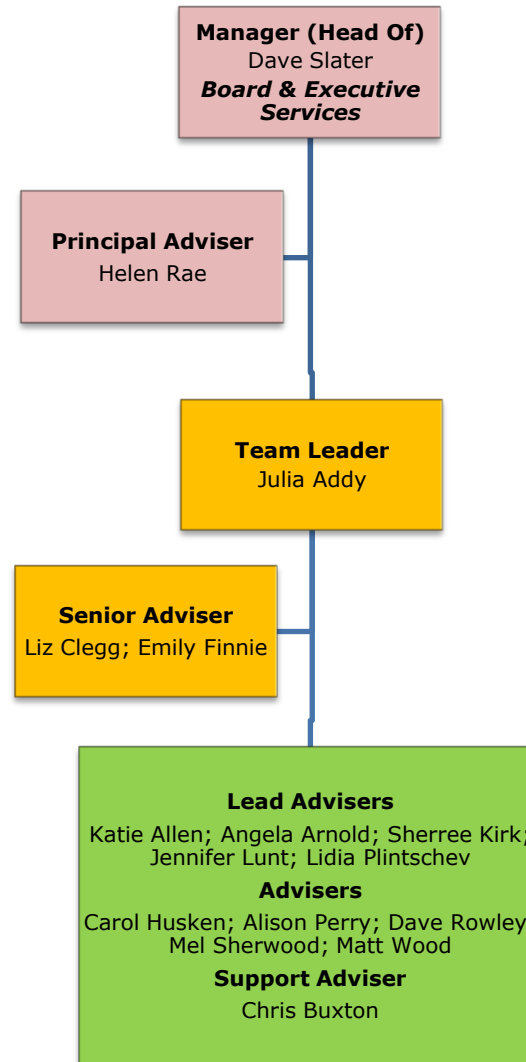

Procurement

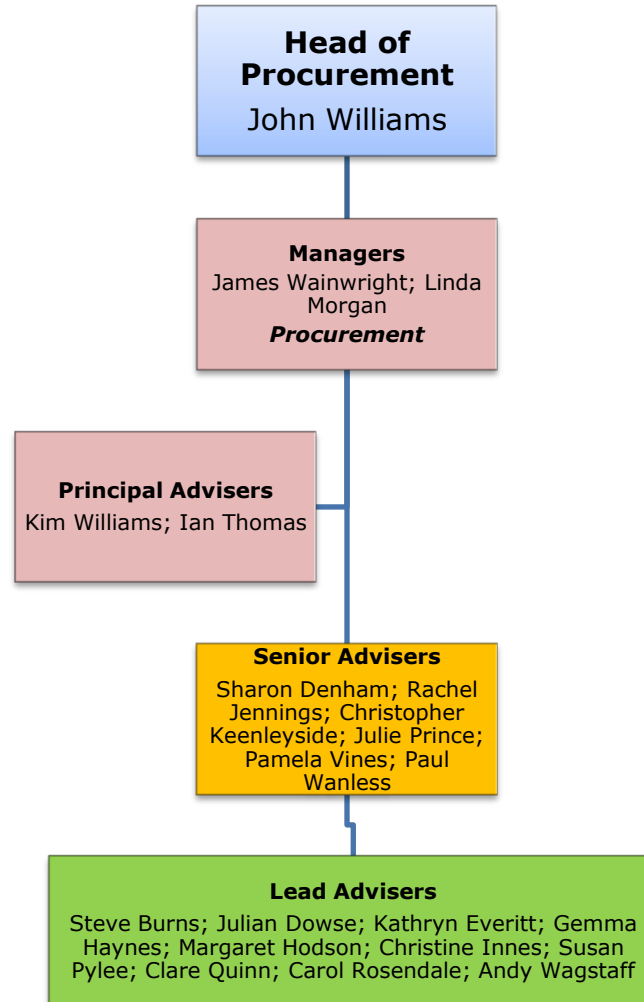

Systems, Knowledge & Information

